

С. ВАСИЛЬЕВ

24

МЕЛОДИЧЕСКИХ ЭТЮДА

ДЛЯ ТУБЫ

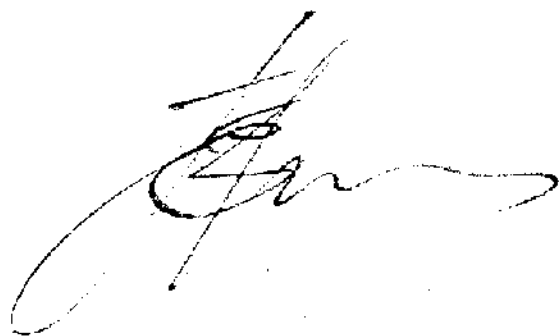

ГОСУДАРСТВЕННОЕ МУЗЫКАЛЬНОЕ ИЗДАТЕЛЬСТВО

Москва 1955

24 МЕЛОДИЧЕСКИХ ЭТЮДА

ДЛЯ ТУБЫ

1

Maestoso [Величественно]

С. ВАСИЛЬЕВ

- Staff 1: *f marcato*, *Λ*
- Staff 2: *Λ*
- Staff 3: *ff*, *Λ*, *mf*
- Staff 4: *Λ*
- Staff 5: *cresc.*
- Staff 6: *rit.*, *ff*, *sub. mf*, *a tempo*, *Λ*
- Staff 7: *Λ*, *cresc.*
- Staff 8: *Λ*, *3*, *f*

Allegretto, grazioso [Оживлённо, изящно]

- Staff 1: *mf*, *cresc.*, *f*
- Staff 2: *mf*
- Staff 3: *f*
- Staff 4: *f*, accents (^)
- Staff 5: *mf*, *cresc.*, *f*
- Staff 6: *mf*
- Staff 7: *f*
- Staff 8: *mf*, *cresc.*
- Staff 9: *f*, *mf*, *f*, accents (^)

3

Allegro vivace [Скоро, живо]

Andante [Негорюливо]

Allegro risoluto [Скоро, решительно]

f marcato

ff

mp cresc.

ff *f*

rit.

Moderato [Умеренно]

mf con spirito

f *mf*

subp

Tempo I [Темп I]

ff

sub.p cresc.

ff

rit.
ff marcato

Scherzando [ШУТЛИВО]

Allegro [Скоро]

Staff 1: *ff*, *mf*, *ff*

Staff 2: *f*

Staff 3: *sub. p*, *f*

Staff 4: *p*, *f*, *cresc.*

Staff 5: *ff*, *rit.*, *a tempo*, *f*

Tranquillo [Спокойно]

Con moto [Подвижно]

Темпо I [Темп I]

- Staff 1: *mf*
- Staff 2: *mf*
- Staff 3: *mf*
- Staff 4: *mf*
- Staff 5: *cresc.*, *ff*, *mf dolce*
- Staff 6: *f*
- Staff 7: *p*

Tempo rubato [Свободно] $\text{♩} = 80-100$

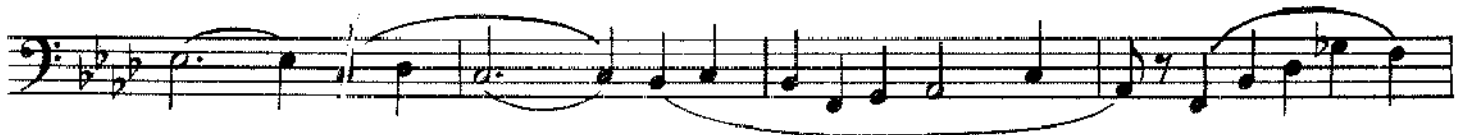

Tempo I [Темп I]

Allegretto [Оживлённо]

mf stacc.

cresc. *f* *mf*

cresc.

cresc.

accel. *f* *mf* *cresc.* *f* *mf* *a tempo*

f p sf p sf p f

marcato

cresc.

a tempo *ff* *mf*

ff

Maestoso [Величественно]

f

cresc.

rit. *a tempo*

ff *sub.p*

mf

Allegretto [Оживлённо]

f *f con moto*

cresc.

Tempo I [Темп I]

pesante *ff*

rit.

ff

Moderato [Умеренно]

Allegro

[скоро, непринужденно]

f

cresc. *ff*

ff *mf*

ff *mf*

ff *mf*

ff

Recitativo [Речитатив]

rit.

p *cresc.* *f*

Largo [Широко]

p

Con moto [Подвижно]

f *p*

Tempo I [Темп I]

f *rit.* *ff pesante* *f*

Agitato [Бурно]

Meno mosso [Медленнее]

Tempo I [Темп I]

Moderato [Умеренно]

Con moto [Подвижно]

molto rit.

Tempo I [Темп I]

Lento [Медленно]

mf

f

cresc.

ff

rit.

dim.

a tempo

p

Con moto [Подвижно]

f espresso

accel.

sostenuto

Con moto [Подвижно]

Tempo I [Темп I]

Allegro appassionato [Скоро, страстно]

f deciso

f *cresc.*

ff

p *f* *p* *f* *p*

ff *mp*

Moderato [умеренно] *ff*

dolce *ff*

cresc. *f* *sub. p*

f *sub. p* *pp* *f*

Tempo I [Темп I]

deciso

cresc. *ff*

fff

Presto [Быстро]

mf staccato

rit.

a tempo

A rit.

ff

Andantino [Довольно подвижно]

mf dolce espressivo

cresc. *mf*

sub. pp

Tempo I [Темп I]

rit. *mf* *f*

cresc.

ff

Allegretto [Оживлённо]

- Staff 1: *mf stacc.*
- Staff 2: *f*
- Staff 3: *mf*
- Staff 4: *f*
- Staff 5: *ff*, *mf*, *ff*, *mf*, *mp*
- Staff 6: *ff*, *mp*, *ff*
- Staff 7: *mp*, *mf*
- Staff 8: *rit.*

Moderato [Умеренно]

Tempo I [Темп I]

20

Allegro, agitato [Скоро, бурно]

ff

f

mf

f

ff

f

mf

pp

molto rit.

Andante cantabile [Неторопливо, певуче]

p

sub. p

p pp

f cad. ad lib.

ff sf

Tempo I [Темп I]

f

ff

f

rit.

Grave [Важно]

ff povante

Maestoso [Величественно]

ff

marcato

ff

Con moto [Подвижно]

f

espressivo

ff

rit.

marcato

Tempo I [Темп I]

ff

f

Allegro, con fuoco [Скоро, с жаром]

mf cresc. *f* *ff*
pf
mf cresc. *f* *ff*
mf
cresc. *f* *mf cresc.*
mf *f* *mf cresc.*
mf cresc. *f* *f* *ff*

Andante [Не торопливо]

mf dolce *f*
p *f* *mf*

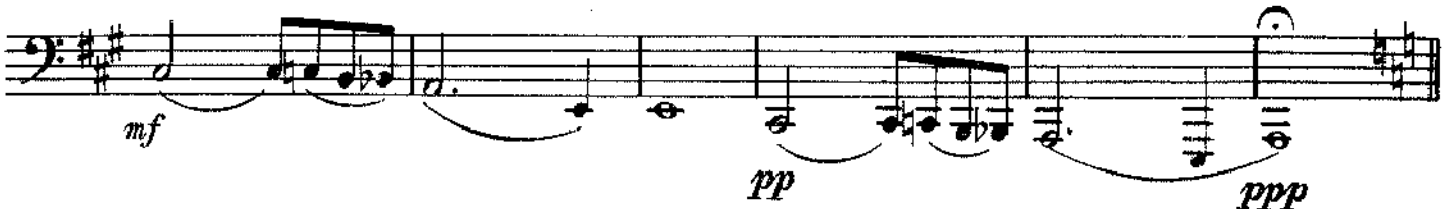

Tempo I [Темп I]

Largo [Широко]

Valse [Вальс]

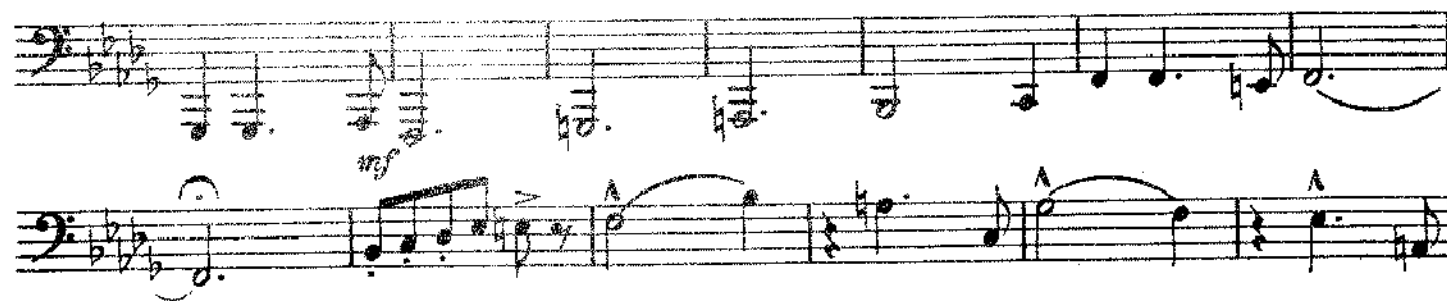
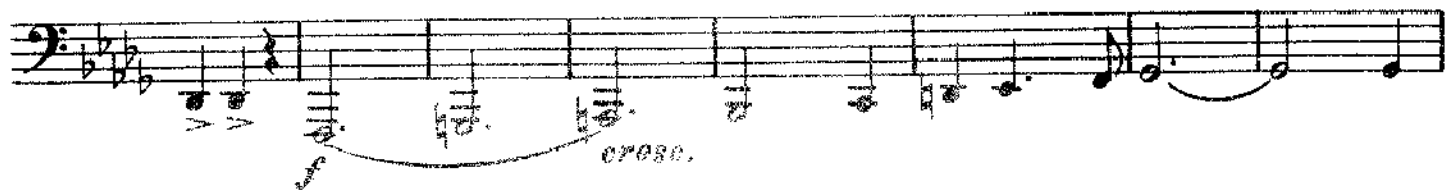
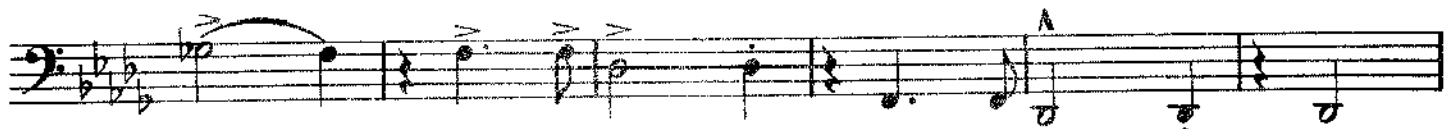

Largo [Шароко]

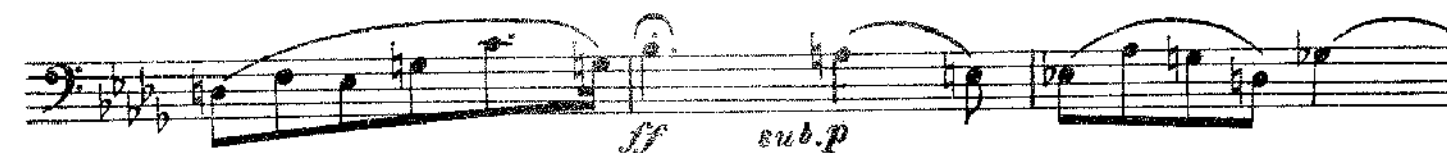

Тема с вариациями

Andantino [Довольно подвижно]

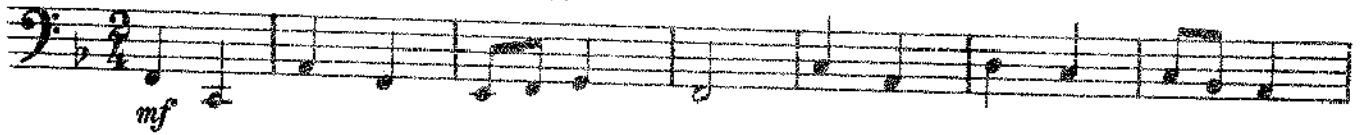

Вар. I

Allegretto [Оживлённо]

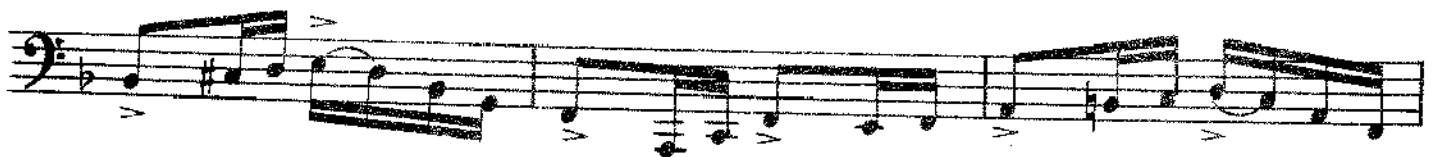
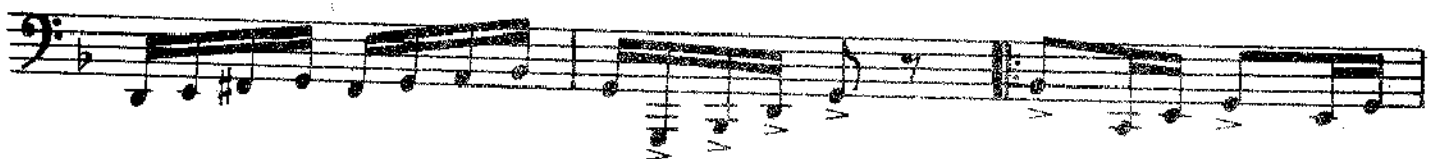
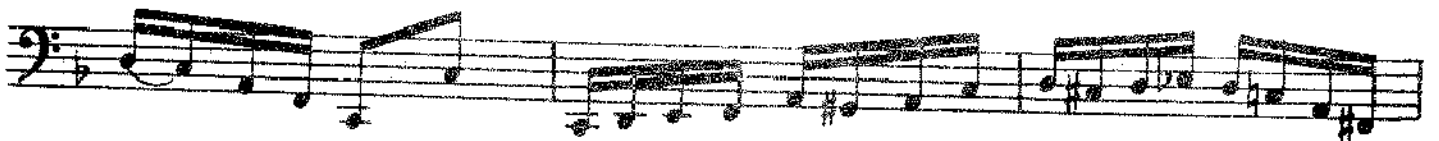

Вар. II

Moderato [Умеренно]

1. rit. a tempo f

Вар. III

Andantino [Довольно подвижно]

mp dolce

Кода

Risoluto [Решительно]

mf cresc. f rit. ff